

**Lord's Day Worship**

**November 24, 2024**

# -The Worship of God-

## GOD CALLS US TO WORSHIP

*Please Stand for the Call to Worship*

Leader: Give thanks to the LORD; call upon his name; make known his deeds among the peoples!

People: **We will sing to him, and tell of all his wondrous works!**

Leader: He remembers his covenant forever, the covenant that he made with Abraham, with Isaac, and with Jacob; an everlasting covenant!

People: **We will glory in his holy name! We will remember the wondrous works that he has done!**

All: **Let the hearts of those who seek the LORD rejoice!**

*From Psalm 105*

## PRAYER OF INVOCATION

*Hymn of Praise: Come, Christians, Join To Sing*

1. Come, Chris - tians, join to sing Al - le - lu - ia! A - men!  
2. Come, lift your hearts on high, Al - le - lu - ia! A - men!  
3. Praise yet our Christ a - gain, Al - le - lu - ia! A - men!

loud praise to Christ our King; Al - le - lu - ia! A - men!  
 let prais - es fill the sky; Al - le - lu - ia! A - men!  
 life shall not end the strain; Al - le - lu - ia! A - men!

let all, with heart and voice, be - fore his throne re - joice;  
 he is our Guide and Friend; to us he'll con - de - scend;  
 on heav - en's bliss - ful shore, his good - ness we'll a - dore,

praise is his gra - cious choice. Al - le - lu - ia! A - men!  
 his love shall nev - er end. Al - le - lu - ia! A - men!  
 sing - ing for - ev - er - more, "Al - le - lu - ia! A - men!"

*Hymn of Praise: My Hope Is Built On Nothing Else*

Capo 3: F(D) C(A) F(D) B $\flat$ (G)

1. My hope is built on noth - ing less than Je - sus' blood and  
 2. When dark - ness veils his love - ly face, I rest on his un -  
 3. His oath, his cov - e - nant, his blood sup - port me in the  
 4. When he shall come with trum - pet sound, O may I then in

C(A) F(D) C(A) F(D)

right - teous - ness; I dare not trust the sweet - est frame, but  
 chang - ing grace; in ev - ery high and storm - y gale, my  
 whelm - ing flood; when all a - round my soul gives way, he  
 him be found; dressed in his right - teous - ness a - lone, fault -

B $\flat$ (G) C(A) F(D) REFRAIN B $\flat$ (G)

whol - ly lean on Je - sus' name.  
 an - chor holds with - in the veil. On Christ, the sol - id rock, I stand; all  
 then is all my hope and stay.  
 less to stand be - fore the throne.

F(D) C(A) F(D) B $\flat$ (G) F(D) C $^7$ (A $^7$ ) F(D) 7

oth - er ground is sink - ing sand, all oth - er ground is sink - ing sand.

## **GOD SPEAKS THROUGH HIS WORD**

### *Scripture Reading*

*1 Peter 1:13-21*

## **CONFESSION OF FAITH**

*2 Timothy 2:11-13*

The saying is trustworthy, for:

If we have died with him, we will also live with him;

if we endure, we will also reign with him;

if we deny him, he also will deny us;

if we are faithless, he remains faithful—

for he cannot deny himself.

*Hymn of Praise: It Is Well With My Soul*

1. When peace, like a riv - er, at - tend - eth my way, when sor - rows like  
 2. Though Sa - tan should buf - fet, though tri - als should come, let this blest as -  
 3. My sin— O the bliss of this glo - ri - ous thought!—my sin, not in  
 4. O Lord, haste the day when the faith shall be sight, the clouds be rolled

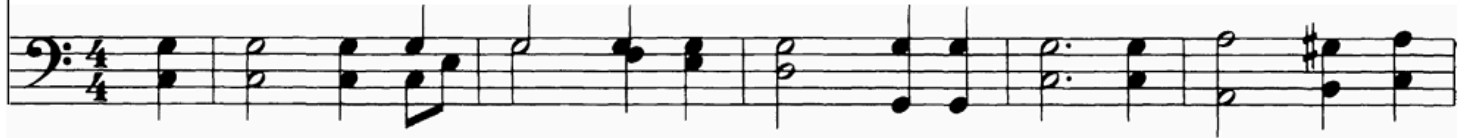

sea bil - lows roll; what - ev - er my lot, thou hast taught me to say,  
 sur - ance con - trol, that Christ has re - gard - ed my help - less es - tate,  
 part, but the whole, is nailed to the cross and I bear it no more;  
 back as a scroll, the trump shall re - sound and the Lord shall de - scend,

“It is well, it is well with my soul.”  
 and has shed his own blood for my soul. It is well  
 praise the Lord, praise the Lord, O my soul! It is well  
 “E - ven so”— it is well with my soul.

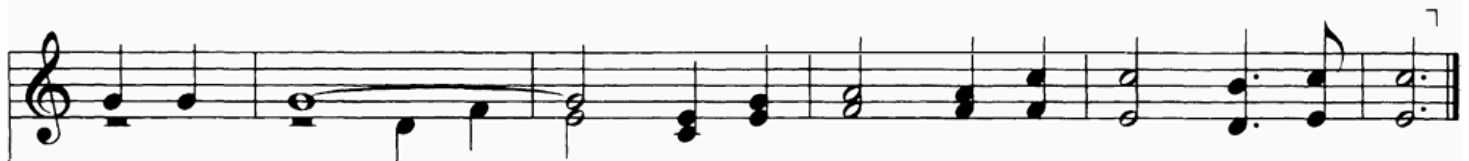

with my soul; it is well, it is well with my soul.  
 with my soul;

# PROFESSION OF FAITH

*Please Sit*

## PRAYERS OF THE PEOPLE

## THE PROCLAMATION OF GOD'S WORD

*Sermon*

*Exodus 6:2 - 6:13*

*Hymn of Praise: Great Is Thy Faithfulness*

D
G
A<sup>7</sup>
Dsus D
G

1. Great is thy faith - ful - ness, O God my Fa - ther; there is no  
 2. Sum - mer and win - ter and spring-time and har - vest, sun, moon, and  
 3. Par - don for sin and a peace that en - dur - eth, thine own dear

D
A<sup>7</sup>
D
E
B<sup>7</sup>
E<sup>7</sup>
A
A<sup>7</sup>
D

shad - ow of turn - ing with thee; thou chang - est not, thy com -  
 stars in their cours - es a - bove, join with all na - ture in  
 pres - ence to cheer and to guide, strength for to - day and bright

Em
D
Gmaj<sup>7</sup>
Em<sup>7</sup>
Bdim
D
A<sup>7</sup>
D

pas - sions, they fail not; as thou hast been thou for - ev - er wilt be.  
 man - i - fold wit - ness to thy great faith - ful - ness, mer - cy, and love.  
 hope for to - mor - row, bless - ings all mine, with ten thou - sand be - side!

REFRAIN

A
D
B<sup>7</sup>
Em
A<sup>7</sup>

Great is thy faith - ful - ness! Great is thy faith - ful - ness! Morn - ing by

D
Bdim
A
E<sup>7</sup>
A
A<sup>7</sup>
D
Em
D

morn - ing new mer - cies I see: all I have need - ed thy hand hath pro -

# BENEDICTION

**System 1:**

Chords: G, D, Em, Bm, Em, D, G, D, Em, C, G, D

Lyrics: Praise God from whom all bless-ings flow; Praise Him, all crea-tures here be - low;

**System 2:**

Chords: Em, D, G, D, G, C, D, G, D, Am, G, D, G, C, G

Lyrics: Praise Him a - bove, ye heav'n-ly host; Praise Fa - ther, Son, and Ho - ly Ghost. A-men.

# SERMON NOTES

## ANNOUNCEMENTS

**Potluck:** There will not be a potluck after service on December 1st. Please plan to attend the hymn sing and fellowship meal at 5pm. Next fellowship meal TBD.

**Hymn Sing:** We will have our next hymn sing on December 1st at 5:00pm at the Winder's residence. We will share a meal together, then sing some well known and time tested hymns, celebrating the start of the Advent together. Please use the sign up to bring food using the sign up sheet in the entryway. Contact Taylee Winder (taylee.winder@gmail.com, 435-720-2768) with questions.

**Christmas Eve Service:** We will have a Christmas Eve service on December 24, 2024 at 6pm. Please come and worship together as we anticipate the celebration of our Lord Jesus' birth!

**Cleaning the Church:** We are in need of volunteers to clean the church each week. Please sign up using the sign up sheet in the entryway of the church. We are also willing to hire someone to clean the church. If you are interested, please speak with one of the elders.

**Prayer Meeting:** Prayer meeting begins at 9:15am each Lord's Day morning led by Jim Doyle. Please come and pray!

**Sunday School:** Sunday School starts at 9:45am. The adults are working through the *Westminster Confession of Faith*. This is an important way to examine key doctrines in the Bible, to join our brothers and sisters from ages past in practicing the historic reformed faith, and to learn how we can all work toward greater unity in the church. Please make it a priority to attend! The children's Sunday School is geared for the following approximate grades: nursery, grades 1-3, 5-6. and 7-12.

**Wednesday Evening Study:** Please join us for a weekly study at 7pm at AFCC. We will be continuing our Sunday School study of the *Westminster Confession of Faith*. Don't miss out on this wonderful time of learning and fellowship! We will not meet on Wednesday, 11/27.

**Church Directory:** A draft directory has been printed and placed on one of the tables in the entryway. Please check for your name and add your phone number and email address if it is missing. We hope to get a new directory circulated very soon. Contact Adam Gross for more information about the directory.

**American Falls Community Church**

745 Bennett Avenue

American Falls, ID 83211

[afcommunitychurch.org](http://afcommunitychurch.org)

“We exist to equip Christians to worship, to glorify God,  
and to make disciples in Southeastern Idaho and beyond.”